Red Coat Is Good Producer

George Wooldridge stands hip deep in a field of Redcoat Wheat. George estimates that this wheat will yield 50 bushels per acre. A strong straw is characteristic of this wheat that is standing after heavy rain and winds of the past week end.

And Then More Rain ...

The weather man predicted warm, clear skies for the week end. Many acres of hay ended like this – rain damaged!

Kindergarten Awards Diplomas

Flash bulbs were popping and diplomas waving in the air (above) as boys and girls of Mrs. Byron Cole's kindergarten concluded their graduation program Monday evening at Appomattox Primary School. The program included an Indian pantomine, familiar nursery rhymes and songs. Diplomas were awarded and gifts presented to Mrs. Cole and Mrs. George Morris, who assisted with the program. Pupils include Phillip Agee, John Booker, Rick Caldwell, Joanie Canada, David Coffey, Cheryl Cheatham, Patricia Chandler, Chad Deavers, Kim Drinkard, Jeff Elder, John Gaskill, Anita Harvey, Lisa Lea, Greg Mayberry, Kim Maxwell, Kim McGrath, Nancy Morris, Philip Peyton, Sheila Shorter, Blair Smith, Jay Stewart, and Jay Whitehead.

Officers Elected

Debra Hawkins was elected president of the Memorial United Methodist Youth Fellowship Senior High group on May 23. Melanie Folks will serve as vice-president and Kathy Sears as treasurer for the coming year. The secretary will be elected at a later meeting. This group includes youth in the 10th, 11th and 12th grades of school. The Junior High M.Y.F. serves young people in the 7th, 8th, and 9th grades.

CHAPTER MEETS

The Delta Zeta Chapter, Beta Sigma Phi, met Mon., May 24 at the home of Mrs. Ray Noble to complete work on the chapter "Yardstick", an annual compilation of merit points earned in chapter activities. This "Yardstick" is then submitted to national headquarters of the sorority.

Director of the evening's program on "Beauty" was Dorothy Wooten (Mrs. Robert), beautician, who illustrated hair styles for different facial types.

The chapter continued plans for its ongoing "Hi Neighbor" project to welcome newcomers to Appomattox.

COMPLETES BASIC TRAINING

San Antonio--Airman Michael L. Snell, son of Mr. and Mrs. Nathan N. Snell of Rt. 1, Appomattox, Va., has completed basic training at Lackland AFB, Texas. He has been assigned to Chanute AFB, Ill., for training in the aircraft equipment maintenance field. Airman Snell is a 1969 graduate of Carver Price High School.

Jr Club Installs Officers

Using "Chinatown" as a theme, the Junior Woman's Club of Appomattox held a banquet Friday evening at the Parkway, with candles, chopsticks, colorful butterflies and flowers carrying out the theme. Installing officer was (far left), Diane James, of Lynchburg, Junior director, Alice Kyle District. Standing with her are Ruby Ferguson, pres.; Lucy Harvey, 1st vice-pres.; Beverly Lou Davidson, 2nd vice-pres.; Frances Avery, recording secy.; Myralyn Tutwiler, corres. secy, and Judy Deavers, treas. (Not shown, Nancy Elder, historian.)

HOLLYWOOD

We are so glad Mrs. T. C. Harvey is home and improving nicely after having surgery at Virginia Baptist Hospital.

Billy Franklin is home on leave from Germany.

Mrs. Eula Gilliam and Mrs. Edna Covington spent the week end in Farmville.

Mr. and Mrs. Thomas Woodall and Lisa, of Covington, spent Saturday with Mrs. Charlie Bagby.

Congratulations to Mr. and Mrs. L.H. Watson, Jr., of Alexandria. They are the proud parents of a baby boy, Lawrence Hemphill Watson, the III.

We were very sorry to hear of the death last week of Mrs. T. J. Harvey, of Richmond. Much sympathy is extended each of her loved ones.

Congratulations to Mr. and Mrs. Bill Light, of Moscow, Idaho. They are the proud parents of a baby girl. Mr. Light is the son of Mr. and Mrs. James E. Maxwell.

Rev. and Mrs. Otis Smith spent the week end in Richmond with their son and daughter-in-law, Mr. and Mrs. Carlton Smith and family.

Mr. and Mrs. R. M. Webb and mrs. Vara Robertson spent the week end in Christianburg with Mr. and Mrs. Daniel Jennings and family.

Mr. and Mrs. W. H. Wingfield, Miss Julia Wingfield and Mr. and Mrs. Bill Watson visited Mr. and Mrs. Bennie Franklin and family, of Rustburg, Sunday afternoon.

Mrs. Addie Jenkins celebrated her ninty-first birthday Saturday. Mr. and Mrs. Julian Jenkins, Mr. and Mrs. Harry Jenkins and Mrs. Hallie Dillion were dinner guests of Mrs. Jenkins and Mrs. Ber Abbitt Saturday. Among those calling during the day were Mrs. Evrod Conner, Mr. and Mrs. Thomas Woodall, Lisa and Mrs. Charlie Bagby.

Mrs. Richard Carson, Sylvia and Janet Carson, of Concord, spent Sunday with Mrs. T. C. Harvey.

Visitors in the home of Mr. and Mrs. H. W. Jenkins Sunday Afternoon were Mr. and Mrs. Wright Beard, Mr. Allen Torrence and Mr. and Mrs. James Webb and family.

Jack Hodge
For the best deal in a
Used Car see me at –
MARSH
MOTOR SALE
BUS. PHONE – 352-2582
HOME PHONE – 352-7951
Appomattox, Virginia

Proposed County Budget

The Board took up for consideration the Budget prepared by the Clerk, which it is required to make, the Superintendent of Schools having submitted the views and recommendations of the School Board, and the Board of Supervisors having gone over the figures of estimated Revenues and proposed Expenditures, which it will have for the year beginning July 1, 1971, and ending June 30, 1972, which the Board tentatively approved, and the Board, in accordance with law, fixes a time for hearing on said Estimates, on the 22nd day of June, 1971, at 7:30 o'clock P.M. Said hearing to be held in the Clerk's Office of said County, and the Clerk is directed to prepare a synopsis of the Budget and notice of hearing as required by law, and published the same in the TIMES-VIRGINIAN, a newspaper published in and having general circulation in the County of Appomattox, at least fifteen days prior to the time set for said hearing, and there was made up and filed, the following estimates:

Virginia-County Of Appomattox

Budget for the fiscal year commencing July 1, 1971.

Budget synopsis is prepared and published for informative and fiscal planning purposes only, the inclusion in the Budget of any item or items does not constitute an appropriation or commitment on the part of the Board of Supervisors of this County to appropriate any funds for that item or purpose. The Budget has been prepared on the basis of estimates and requests submitted to the Board of Supervisors of the several officers and Department heads of this County. There is no allocation or designation of any funds of this County for any purpose until there has been an appropriation for the purpose by the Board of Supervisors. A hearing will be held by the Board of Supervisors on the Budget, for informative purposes, in the Clerk's Office on the 22nd day of June, 1971, at 7:30 o'clock P.M. at which time any citizen of this County shall have the right to attend and state his views. The Budget is for informative purposes, and will not be approved, adopted or ratified by the Board of Supervisors.

Revenue Estimates

Anticipated Surplus, June 30, 1971	375,000.00
Revenue from local sources:	
Taxes - Current	567,000.00
Taxes - Delinquent	5,000.00
Land redemptions	125.00
County fines	2,500.00
County licenses	700.00
Transfer fees	250.00
Commonwealth Attorney fees	125.00
Fees of Sheriff's and Deputies	650.00
Rentals	50.00
Care of Prisoners	50.00
Sale of material & supplies	1,200.00
Sale of equipment	400.00
Sale of buses	700.00
Sale of cans	8,700.00
Sale of Timber	8,500.00
Local Recordation tax	800.00
Interest on Bank balances	17,000.00
Tuition fees	2,500.00
Tuition other localities	7,200.00
Typing fees	300.00
Use of buses	100.00
Refunds, Gasoline Tax	500.00
Refunds, Insurance	125.00
Refunds, Cafeteria Food Orders	3,700.00
Refunds, Sheriff's mileage from individuals	200.00
Refunds, Lunacy Commission	50.00
Refunds, Town's Share – Central Virginia Planning Commission	100.00
Refunds, Miscellaneous	200.00
Local Sales Tax (1%)	85,000.00
Sale of Dog Tags	3,500.00
TOTAL	$ 1,089,325.00
Revenue from the Commonwealth	
Schools Funds	686,850.00
Share of ABC Profits	[illegible]
Share of Wine Tax	[illegible]
Motor Vehicle Carriers' Tax	[illegible]
State's Share of P.L.C.A. Contributions	[illegible]
State's Share of Jail Expenses	[illegible]
State's Share of Operation of Sheriff's Cars	[illegible]
State's Share of Hospitalization expense	[illegible]
State's Share of Medical Examiners fees	[illegible]
State's Share of Public Assistance Grants	[illegible]
State's Share of State Sales & Use Taxes	[illegible]
State's Share of Retirement	[illegible]
Office Expense of	
Treasurer	[illegible]
Commissioner of Revenue	[illegible]
Sheriff	[illegible]
Reimbursement operation of Health Department	[illegible]
TOTAL	$ 1,[illegible]
Revenue from Federal Government	
School lunch program grants	[illegible]
National Defense Education Act grants	[illegible]
Adult Basic Education	[illegible]
Non-Food Assistance	[illegible]
Public Welfare Assistance Grants	[illegible]
Elementary & Secondary Education Act Grant, Title I	[illegible]
TOTAL PROPOSED RECEIPTS PLUS ANTICIPATED SURPLUS	$ 2,[illegible]

General Governme[illegible]

Estimated Expenditure – General Fund	
County Administration	[illegible]
Reassessment of Taxable Property	[illegible]
Assessment of Taxable Property	[illegible]
Collection & Disbursement of Taxes, etc.	[illegible]
Recording of Documents	[illegible]
Administration of Justice	[illegible]
Crime Prevention & Detection	[illegible]
Fire Prevention & Extinction	[illegible]
Public Welfare	[illegible]
Public Health	[illegible]
Advancement of Agriculture & Home Economics	[illegible]
For Protection of Livestock, Fowl, etc.	[illegible]
Elections	[illegible]
Maintenance of Buildings & Grounds	[illegible]
Road Administration	[illegible]
Miscellaneous Operating Functions	[illegible]
TOTAL GENERAL FUND	[illegible]
SCHOOL FUNDS:	
Administration	[illegible]
Instruction Regular Day School	[illegible]
Other Instructional Costs	[illegible]
Attendance and Health Service	[illegible]
Pupil Transportation Service	[illegible]
School Food Service	[illegible]
Operation of School Plant	[illegible]
Maintenance of School Plant	[illegible]
Fixed Charges	[illegible]
Other Educational Programs Instructional	[illegible]
Summer School Program–Local	[illegible]
Adult Education	[illegible]
Capital Outlay: School Fund	[illegible]
Debt Service	[illegible]
TOTAL SCHOOL FUND	$1,[illegible]
TOTAL PROPOSED EXPENDITURES	$1,[illegible]
TITLE I – FEDERAL	
Summer Program	$[illegible]
Anticipated Surplus June 30, 1972	$[illegible]

Explanation of School Funds:

Receipts:	
State Funds	$686,850.00
Federal Funds	37,500.00
Local Funds	
Taxes	557,906.00
Sales Tax	164,249.00
Other Local	17,000.00
TOTAL RECEIPTS	$1,463,505.00
Explanation of Tile I–Federal Summer Program	
Receipts	$ 108,000.00
Expenditures:	
Administration	350.00
Instruction	92,000.00
Other Instruction	2,150.00
Transportation	4,000.00
Food Services	2,000.00
Operation of Plant	700.00
Maintence	300.00
Fixed Charges	6,500.00
	$ 108,000.00

Board of Supervisors of Appomattox County

Otho W. Martin, Jr. Chm.

Attest:
Aldah B. Gordon, Clerk

Greetings to the Great with
LOVELY FLOWERS

June Bride or June Graduate! Make the most of the occasion with a gift from ELLIOTT Florist. Their pretty gift wraps and bows make every purchase something quite special!

* * *

Perk up from the mid-week "blahs" and have a piece of tasty OLD DOMINION candy from ELLIOTTS. There's OLD DOMINION – delicious eating in small boxes, big boxes and everything inbetween . . . great to give a hostess, too.

* * *

HALLMARK CARDS and CONTEMPORARIES – Great names in greeting cards and it's the season to say "Congratulations" to newly weds and new graduates, SOOOOOOO Easy at ELLIOTTS.

A Toast for the Bride – Bridal goblets plus dozens of other bridal gift ideas, silver on crystal, brass ornaments, wooden ware by Maleck – all at Your Gift Headquarters, ELLIOTTS.

Elliott Florist
& Gift Shop
Phone: 352-2471
Main St. – Appomattox, Va.

FIRST BAPTIST

Special services were held at the First Baptist Church Sunday at 11 a.m. The Rev. H. O. Flood was the guest speaker and the Mt. Lyle Choir sang. All present enjoyed the service. We were happy to have our visitors and Rev. Flood's father and mother to worship with us. The service was sponsored by Mrs. June Coleman and children.

Father's Day service will be held the second Sunday in June. All fathers are asked to come out for your day.

Revival services will be held the fourth Sunday in June beginning at 11 a.m. Rev. Berryman, pastor of the White Rock Baptist Church, will be the guest speaker for the week. Everyone is invited to come and worship with us.

VISITORS IN STEVENS' HOME

Recent visitors in the home of the Stevens were Messrs. Rodge Davidson, Washington, D.C., and Henderson Davidson, Lynchburg.

Mr. and Mrs. George Martin of the Bronx, N.Y. arrived in Appomattox Sunday morning after visiting relatives and friends in Savannah, Georgia for a week. Mr. George Martin is a native of Savannah. The Martins are visiting friends in Lynchburg also. While in the Hill City of Lynchburg they had the good pleasure of attending both services at the Va. College of Lynchburg, Baccalaureate and Commencement. The Va. College is the former Va. Theological Seminary and College, Lynchburg, Va. Both Mr. and Mrs. Martin are graduates of the Va. College of Virginia (in the Hill City).

Mrs. Mildred Watson Hallman of Philadelphia, Penna. is visiting relatives and friends in Appomattox this week.

Mrs. Stanley D. Profitt

Graduate Of Wm. And Mary

Among those receiving degrees from the College of William and Mary during graduation exercises on June 6th will be Mrs. Stanley Dale Profitt, the former Peggy Anne Morris. She is a 1967 graduate of Appomattox High School. While at William and Mary she was an active member of the Baptist Student Union. She was selected for membership in Alpha Lambda Fraternity and Kappa Delta Pi, an honor society in education. She was named to the Dean's List each semester while at William and Mary and graduated with a grade point averge of 2.625 out of a possible 3.000. Mrs. Profitt is the daughter of Mr. and Mrs. R. Harold Morris of Rt. 3, Appomattox, Va.

JOHN P. TAYLOR
Phone – 352-7916
Home – 352-7937
STATE FARM INSURANCE COMPANIES
APPOMATTOX, VIRGINIA

NOTICE!
NOW LOCATED ON THE SECOND FLOOR OF OLD TIMES–VIRGINIAN BUILDING
OFFICE HOURS
THURSDAY & FRIDAY 9 A.M. to 5 P.M.
SATURDAY 9 A.M. to 12 NOON
EYES EXAMINED GLASSES FITTED
Dr. W. P. Geisler
Main Street Appomattox, Va.

SEE OUR NEW LINE OF GENUINE ENGRAVED
Wedding Invitations and Announcements
TIMES-VIRGINIAN
Phone: 352-8215 Appomattox, Virginia

[illegible] missed having April [illegible] as we've made up for it in [illegible] checking the weather [illegible] Appomattox when re[illegible] were first begun in 1938 [illegible] previous high precipi[illegible] for May is 6.91 inches and [illegible] occurred in 1946.

[illegible] amount of rainfall this [illegible] has varied a great deal, [illegible] some areas we've had over [illegible] inches.

* * *

[illegible] good to know that Dr. Tut[illegible] has seen fit to return to [illegible] profession as veterinarian. [illegible] certainly need this service [illegible] is good to have him back [illegible].

* * *

[illegible]em Products Inc. for [illegible] years has sponsored in [illegible]ation with the National [illegible]tion County Agriculture [illegible] a Public Information [illegible]m. For the second year [illegible] has received the award [illegible] news column submitted [illegible]nsion Agents in Virginia. [illegible]ments are submitted for [illegible] and National awards.

* * *

[illegible] will be feeding on cattle [illegible]eather warms up. There [illegible] kinds of flies that are [illegible] cattle, horn and face, [illegible]rn Fly is rather small [illegible] to feed in groups of 5 [illegible]s. Face Flies are quite [illegible]d are noticeable about [illegible] and face.

[illegible] test demonstrations [illegible]r show that dust bags [illegible] to 99 percent control [illegible]flies and 38 to 79 per [illegible]trol of face flies.

[illegible]men in this county have [illegible]e use of the lost-cost [illegible]s containing either a [illegible]t Clodrin or one per[illegible] Diazinon. These ma[illegible]may be used on dairy cattle as well as beef.

Arrangements have been made for a test demonstration on the farms of Sam Davidson and Monroe Dyess.

We need a dairyman as a cooperator in this program for the summer.

* * *

Farm ponds that have been over-fertilized often produce excessive amounts of algae. It's unattractive, odorous, and bothersome to the fisherman and may be toxic to live stock.

Copper sulfate is useful in controlling algae without injury to fish when used correctly.

There is a new form of copper on the market called "Chelated Copper Complex." The manufacturer says that this material will not precipitate; therefore, it remains in solution for a longer period of time and continues to be active.

* * *

The best time to divide a clump of bearded iris is immediately after blooming.

The leaves should be cut back to about eight inches. Prepare a good bed that's been well worked, add some peat moss and 3 pounds of 5-10-5 fertilizer per 100 square feet. Mix thoroughly.

Cover the rhizomes not more than one-half inch deep--it's O. K. if the top of the rhizome is exposed. This helps reduce the possibility of rot.

* * *

PRECIPITATION:

Last week	.04
Month of May	11.36
Normal for Month	3.43
This Month	.0
This Year	22.51
Normal for Year	16.01

[illegible]akville Ruritans Sponsor Auction

[illegible]ell Milner, Auctioneer for M & M Auction Co., Jim [illegible] President of Oakville Ruritan Club and Rob Lucado, [illegible]n of the Ruritan's Auction Sale committee look at an [illegible] range, which will be sold to the highest bidder come [illegible], June 12, beginning at 11 a.m. at Oakville. This par[illegible] electric range, although used, is in excellent condition [illegible] donated to the Ruritans' Sale by Mr. Frank Chochek. [illegible]ems including farm equipment, tools, furniture, TV's [illegible]ces, antique furniture, jars, bottles, cast iron pans, [illegible] etc. are being collected NOW for the sale. If YOU [illegible]ything you will either DONATE or CONSIGN for the [illegible] call ROB LUCADO, 352-5044. We NEED YOUR HELP! [illegible] of the sale will be used to send an Appomattox [illegible] child to Camp EASTER SEAL and to support the Cen[illegible]rginia Speech and Hearing Clinic.

Mary Nell Doss

Acteen Of The Year

Mary Nell Doss, senior at Appomattox County High School, and president of Acteens of Liberty Baptist Church, was named "Acteen of the Year" at the annual Acteen banquet Tues., May 18. Speaker for the dinner was Mrs. Tommy Lea, wife of the pastor. Roseled corsages were presented to each mother present and a gift was given to the advisor, Mrs. Jack Caldwell, Mary Nell was selected as the senior girl "who has contributed most to her Lord in Acteens." Mary Nell is a past Queen Regent in the Girls Auxiliary. She is the daughter of Mr. and Mrs. S. B. Doss.

CHESTNUT GROVE

Mr. and Mrs. Don Morris and Todd were Sunday supper guests of Mr. and Mrs. Lewis Morgan of Andersonville.

Denise Duty of Buckingham spent Friday night and Saturday with Faye Harris.

The Rev. Robert E. Johnson left Sunday for St. Louis, Missouri to attend the Southern Baptist Convention.

The Youth Group of the Chestnut Grove Baptist Church had charge of Sunday night service.

Mr. and Mrs. Robert Metcalfe Mary Ann and Bobby of Virginia Beach spent the week end with Mr. and Mrs. W. T. Cook, all attended the graduation exercises at Lynchburg College where Charles Wayne Cook received his B. A. Degree. The W. L. Carters of Burkeville and The Edward Cook's of Prospect also attended and all were supper guests in the W. T. Cook home.

Donna Harris spent the week end with Debbie Ragland at Scottsville.

Mr. and Mrs. Preston Senger and family of Crewe were Sunday visitors of Mr. and Mrs. Edward Senger.

Saturday visitors of Mr. and Mrs. Ralph Repass were Mr. and Mrs. T. C. Beasley of Roanoke, Mr. and Mrs. K. M. Beasley, Jr. and Katherine Ellen, Mrs. Kemper Beasley, Sr. all of Dillwyn.

Mr. and Mrs. K. M. Beasley, Jr. and Katherine Ellen were Saturday visitors of Mrs. Katherine Carson at Spout Spring and Sunday visitors of Mr. and Mrs. Junior Jenkins at Rice.

Mrs. Lucy Glover is spending a few days with Mr. and Mrs. Kermit Cook and family in Chesterfield County.

Mr. and Mrs. C. W. Morris visited Mr. and Mrs. Billy Morris in Richmond Wednesday night.

Mr. and Mrs. Aubrey Morris attended the graduation exercises of Jane Chappel at Va. Baptist Hospital Sunday.

Week end visitors of Mr. and Mrs. Kemper Beasley, Sr. were Mr. and Mrs. T. C. Beasley of Roanoke.

Mr. and Mrs. Gil Price of Richmond were Sunday overnight guests of Mr. and Mrs. Ralph Repass.

Earnest and Edward Cook of Fork Union are spending this week with Mr. and Mrs. C. H. Morris. They will leave Saturday for their home in Africa.

Mr. and Mrs. Richard Blackwell of Richmond visited in the C H. Morris home Sunday afternoon.

Sunday supper guests of Mr. and Mrs. Roger Morris were Mr. and Mrs. Wilbur Haver and family of Buckingham.

Sunday visitors in the home of Mr. and Mrs. Raymond G. Barr were Mrs. Ray L. Duty and Karla Lea of Andersonville.

PRAYER MEETING

The Laymen's Prayer Meeting which meets each Thursday night will meet this week in the home of William H. Moore and his mother, Mrs. R. Callie Moore on North Church, across from Wilke's Jewelry Store at 7:30 p.m. All relatives, neighbors and friends are invited to attend. All those persons who would like to have the prayer meeting conducted in their homes are invited to call Thomas M. Richardson, who is scheduling the meetings.

FIGHT FOREST FIRES!

BECKHAM

JUNE 1 – Mr. and Mrs. Edgar Tuck and Kathy Tuck were dinner guests of Mr. and Mrs. Marvin Moore, Jr. and family Saturday.

Mr. and Mrs. Hermon Moore, Jr., of Richmond, visited Mrs. Hermon Moore, Sr., Sunday.

Mr. and Mrs. Paul Burge visited Mrs. Mary Burge in Lynchburg General Hospital Sunday evening.

There was a fish fry at the home of Mr. and Mrs. L. E. Martin Monday evening.

Carolyn Jo Morris is spending this week with Mrs. Tommy Wilhoit of Appomattox.

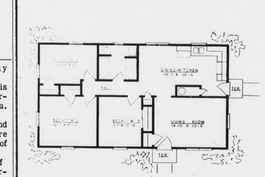

THE MONROE
23' -0" x 40' - 0"
3 Bedrooms, Ceramic bath, Kitchen Cabinets, Hardwood Floors, Oil Duct Heat, Storm Doors - Windows
Now you can own this home with payments like rent.
No down payment to those who qualify.
Building Lots available.
For further information contact:
Bennett T. Matthews, Inc.
ATWOOD STREET APPOMATTOX, VIRGINIA PHONE 352-3474

WANT ADS GET RESULTS

WINKING WHALE FACTORY OUTLET STORES
SEW FOR YOURSELF AND FAMILY FROM OUR MANY STYLES AND PATTERNS OF PERMANENT PRESS MATERIALS.
No Ironing – No Fooling
PERMANENT PRESS MATERIALS 45" WIDE, SOLIDS, PLAIDS AND PRINTS
3 yds. $1.00
SELECTED PASTELS, PLAIDS AND PRINTS
50¢ & 79¢ yd.
POLYESTER DOUBLE KNITS – ARRAY OF SUMMER TIME PASTELS FOR YOUR SELECTION – 60" WIDE – YARD $3.50
SEE OUR HOT PANT SETS – SIZES 3 – 14 $3.97-$5.97
JUNIOR PANT SETS – $5.97-$7.97
DOUBLE KNIT TOPS $4.47 DOUBLE KNIT PANTS $4.47
LARGE SELECTION OF JUNIOR AND LADIES LINGERIE –